TLOIH MUEH PAI THEN JESUH

T.Romana

1. Yin caeh na ram di lai a he dung - yan kho puei ka pha vaeng
2. Lai kho - sak nah ka dan vaeng ah lai om - then na loh n'yoek khing
3. Ka tholh na boeih boeih te a silh him bai thai te kai m'bai sak
4. Tholh mik - phi tui loh rhaem hal tih Je - ru - sa - lem thai te ka

ah hnuk la mael tih ha bal laeh saw ti la di - lai loh kai he khue khing
tih ti dae lung vat kung Khrih he tah dung - yan tloih mueh pai ka hlaek coeng. ta
tih rhih rhoe rhoe boeh ti ol ka yaak A hnuk la ka koep voel tlaih mah pawh
dan Ka om - ngaih nah Khrih hnuk bang doe a mong ca la ka cet van pawn ni

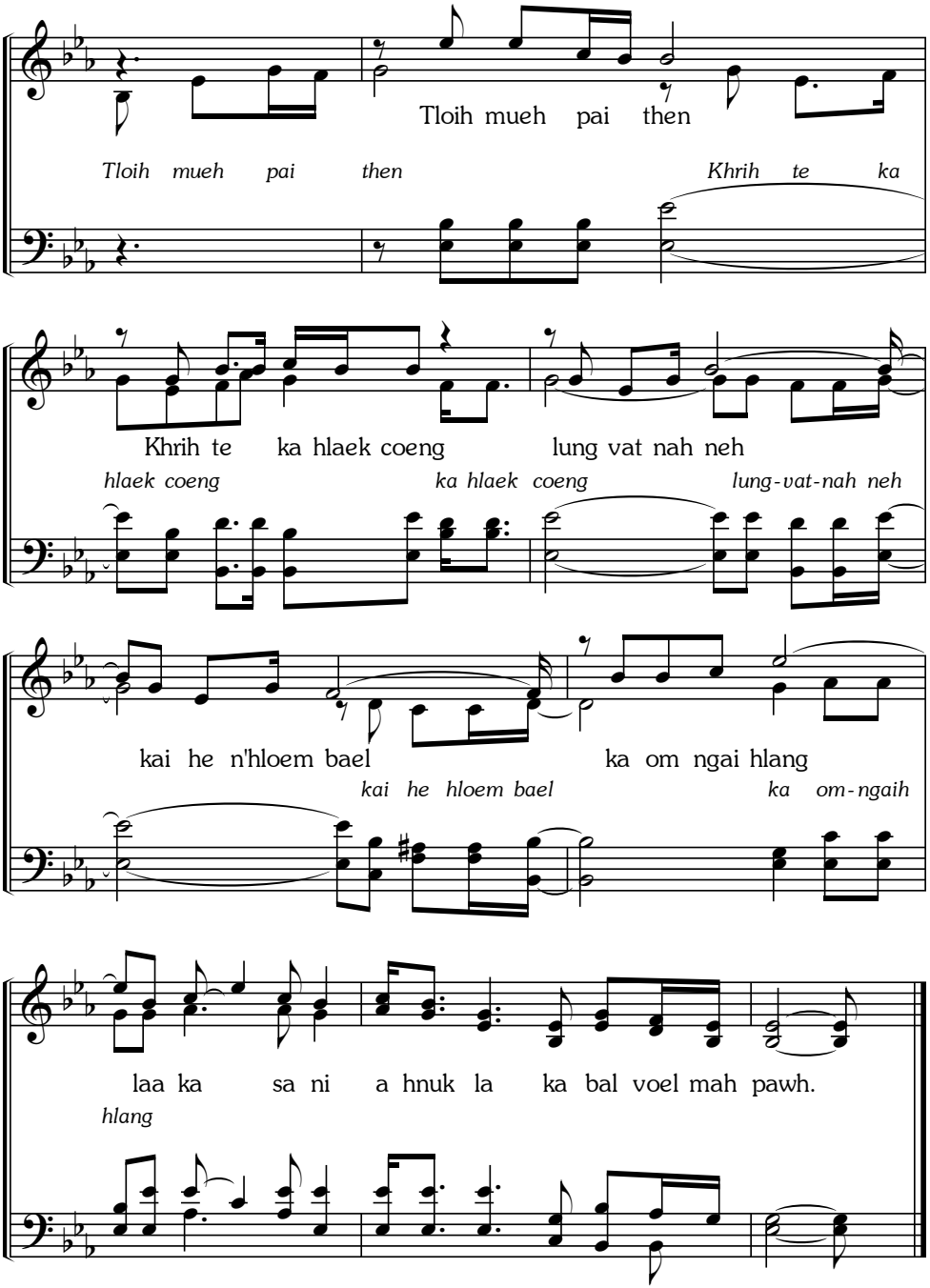
Tloih mueh pai then
Tloih mueh pai then
Khrih te ka
Khrih te ka hlaek coeng
lung vat nah neh
hlaek coeng
ka hlaek coeng
lung-vat-nah neh
kai he n'hloem bael
ka om ngai hlang
kai he hloem bael
ka om-ngaih
laa ka sa ni a hnuk la ka bal voel mah pawh.
hlang